

*Fredrik Rasten*

# *Murmurations*

*VI-XII (2021)*

## Thoughts on instrumentation:

All the *Murmurations* are composed as solo performer pieces for a special adapted fretless acoustic guitar with movable bridges, played with three e-bows on one guitar.

I-V is for one guitar plus voice, while VI-XII is for two guitars.

However, the piece can be realized by any instrumentation capable of producing up to six simultaneously sounding sustained pitches in the specified registers (see 'pitch ranges' below).

A somehow timbral similarity between the instruments (or voices) is favoured, but not an absolute requirement.

For instance, a sextet of strings would work well (with the order of voices as in score):

1 - violin / viola

2 - violin / viola

3 - cello

4 - violin / viola

5 - violin / viola

6- cello

Possibly, the piece can also be realized with fewer string instruments by using double stops on violin / viola, (maybe even on cello). For instance - the 1st and 2nd voice or the 4th and 5th voice can probably be combined.

These matters are yet to be researched.

## Notes / Instructions:

Each succeeding part (VII through XII), harmonically starts off where the preceding part ends.

Hence, if more than one part is played, the order should generally be obtained.

However, one can also feel free to combine the parts as wanted.

There are no note values in the score, but for any of the voices, a note or pause lasts until it is succeeded by a new note or pause in the given voice.

Note durations are free / flexible, and the graphic spacing between notes is generally not a guide to the pace of the music, but merely showing the succession of the note or pause entries.

The music should unfold with a focus on stability of tuning, combined with a sense of melodic movement.

Each sonority should last long enough to be tuned and then perceived for a while in their “tuned state”, but without the music ending up being too static - it should have a sense of forward movement. When a sonority is difficult to tune, take your time to adjust. The searching and fine tuning is an intrinsic musical and human part of this music.

When the tuning is stabilized, take some seconds to dwell in the tuned sonority. As a general rule - more time should be spent *in* the intended, tuned sonority than in the searching / tuning process.

When a change occurs within one part, the movement *can generally* be a little bit faster, like a melodic phrase.

The end of a note should primarily be followed by a little pause (a few seconds long) before entering the new note.

However, glissandi between the notes, with or without a little pause between them, is a viable variation.

Cent deviations from 12-tone equal temperament are written under each note.

The accidentals belong to the Extended Helmholtz-Ellis JI pitch notation by Marc Sabat and Wolfgang von Schweinitz.

More information about the accidentals: <http://www.marcsabat.com/pdfs/notation.pdf>

## Symbols and signs:

1 - Connecting lines / arrows show the succession of the notes where the narrowness of the graphical spacing makes it potentially hard to read (note that the graphical narrowness is accidental / random, and hence not a guide to the musical pace, which is free):

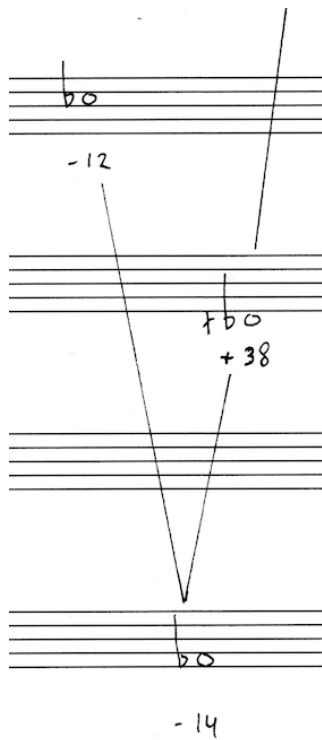

2 - Bidirectional arrows between notes signify a *crossfade* between the two notes in question, meaning that *note 1* enters by a fade-in while *note 2* is already sounding - then they sound for a while together before *note 2* fades out as *note 1* keeps sounding. This process is repeated a few (between 3 to 6) times *ad lib.* Legato bows and / or pauses show how the music proceeds after this process, either with one of them or with both notes sounding.

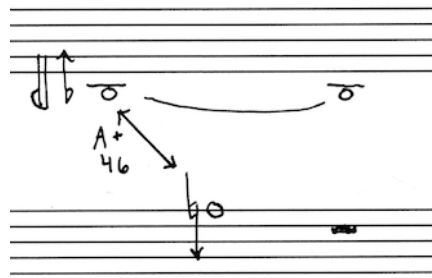
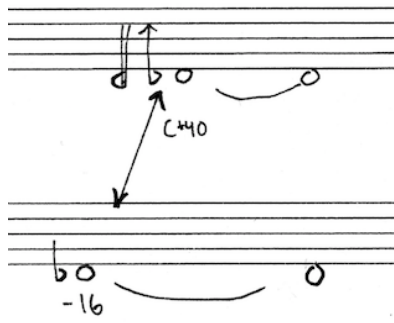

-22

3 - In Murmurations XI, the 'crossfade' described above occurs not between *two notes*, but between *two groups* consisting of two notes each:

4 - At one occasion in Murmurations X a note occurs in double parentheses. Simply told, this note is optional. Furthermore, it means that the note can *either* occur *ad lib* (until a pause occurs in this voice), but only after a new change / sonority is already stable and in tune, *or* it can be omitted completely.

## Pitch ranges

*highest to lowest note in each voice (shown by excerpts from the score)*

1st voice from top:

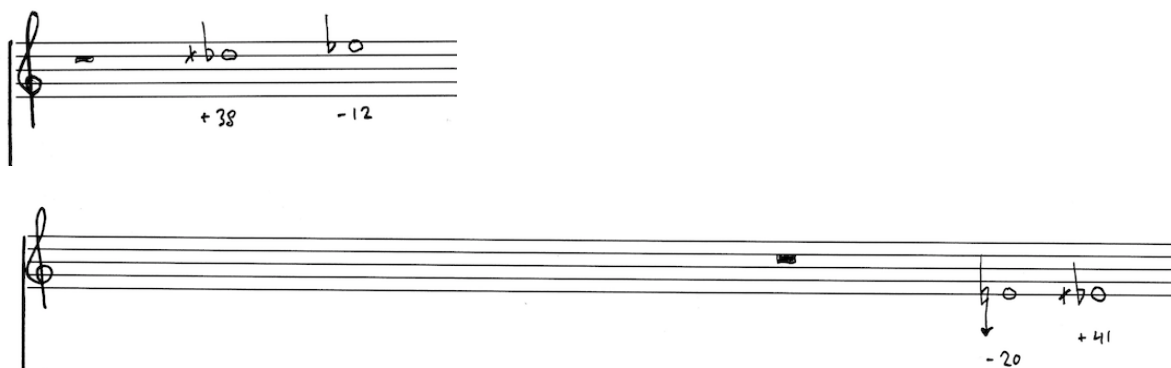

2nd voice from top:

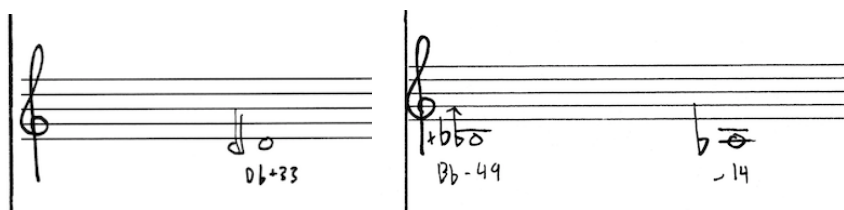

3rd voice from top:

4th voice from top:

5th voice from top:

6th voice from top:

# MURMURATIONS VI

FREDRIK RASTEN

- Staff 1: Note with stem and arrow pointing down, annotated with  $-20$ .
- Staff 2: Note with stem and arrow pointing down, annotated with  $Db+33$ .
- Staff 3: Note with stem and arrow pointing down, annotated with  $-4$ ,  $-22$ , and  $+43$ .
- Staff 4: Note with stem and arrow pointing down, annotated with  $-8$ .
- Staff 5: Note with stem and arrow pointing down, annotated with  $-6$ .
- Staff 6: Note with stem and arrow pointing down, annotated with  $-22$ .

- Staff 1: Note with stem and arrow pointing down, annotated with  $-6$ .
- Staff 2: Note with stem and arrow pointing down, annotated with  $Db+33$ .
- Staff 3: Note with stem and arrow pointing down, annotated with  $+43$ .
- Staff 4: Note with stem and arrow pointing down, annotated with  $-8$ .
- Staff 5: Note with stem and arrow pointing down, annotated with  $-8$ .
- Staff 6: Note with stem and arrow pointing down, annotated with  $-8$ .

# MURMURATIONS VII

FREDRIK RASTEN

JANUARY 27 2021

-22

-22

[ THE REPEATED SECTION IS PLAYED  
2-4 TIMES IN TOTAL ]

4

MURMURATIONS VIII

FREDRIK RASTEN

- Staff 1 (top): A single note with a stem and flag, annotated with  $-25$ .
- Staff 2: Empty.
- Staff 3: A note with a stem and flag annotated with  $-12$ , followed by a note with a stem and flag annotated with  $-14$ , and a note with a stem and flag annotated with  $-25$ .
- Staff 4: A note with a stem and flag annotated with  $-43$ , followed by a note with a stem and flag annotated with  $B+24$ .
- Staff 5: A note with a stem and flag annotated with  $-12$ .
- Staff 6 (bottom): A note with a stem and flag annotated with  $-25$ , followed by a note with a stem and flag annotated with  $-8$ , then a note with a stem and flag annotated with  $-6$ , and finally a note with a stem and flag annotated with  $-10$ .

- Staff 1 (top): A note with a stem and flag annotated with  $-14$ , followed by a note with a stem and flag annotated with  $-27$ , then a note with a stem and flag annotated with  $-43$ , a note with a stem and flag annotated with  $+38$ , a note with a stem and flag annotated with  $-43$ , and a note with a stem and flag annotated with  $+38$ .
- Staff 2: Empty.
- Staff 3: A note with a stem and flag annotated with  $-12$ .
- Staff 4: A note with a stem and flag annotated with  $B+24$ , followed by a note with a stem and flag annotated with  $-27$ .
- Staff 5: A note with a stem and flag annotated with  $+38$ , followed by a note with a stem and flag annotated with  $+38$ , a note with a stem and flag annotated with  $-27$ , and a note with a stem and flag annotated with  $-27$ .
- Staff 6 (bottom): A note with a stem and flag annotated with  $-14$ .

Connecting lines are drawn between the notes in Staff 1 and Staff 3, forming a zig-zag pattern.

-14

⑥

JANUARY 28 2021

# MURMURATIONS IX

FREDRIK RASTEN  
JANUARY 30 2021

- Staff 1 (Treble): Notes with stems. Annotations: -8, -45, -25.
- Staff 2 (Treble): Empty.
- Staff 3 (Bass): Empty.
- Staff 4 (Treble): Notes with stems. Annotations: +38, -8, -8, E+27.
- Staff 5 (Treble): Empty.
- Staff 6 (Bass): Notes with stems. Annotations: -14.

- Staff 1 (Treble): Notes with stems. Annotations: -14, -8.
- Staff 2 (Treble): Notes with stems. Annotations: -10.
- Staff 3 (Bass): Notes with stems. Annotations: -12.
- Staff 4 (Treble): Notes with stems. Annotations: -12.
- Staff 5 (Treble): Notes with stems. Annotations: -12, -43.
- Staff 6 (Bass): Empty.

Connecting lines: A line connects the -12 note in Staff 3 to the -14 note in Staff 1. Another line connects the -12 note in Staff 4 to the -14 note in Staff 1. A third line connects the -12 note in Staff 4 to the -8 note in Staff 1. A fourth line connects the -43 note in Staff 5 to the -8 note in Staff 1.

- Staff 1: Notes with fret numbers -8, +5, +4.
- Staff 2: Notes with fret numbers -10, +10, 8b-49.
- Staff 3: A circled note with fret number -12.
- Staff 4: Notes with fret numbers E+/-0, F+5.
- Staff 5: A note with fret number C+40.
- Staff 6: A note with fret number -14.

- Staff 1: Empty.
- Staff 2: Empty.
- Staff 3: A note with fret number -12.
- Staff 4: Notes with fret numbers E+/-0, -12, D-31, C+40, D-31, -12.
- Staff 5: A note with fret number B+2.
- Staff 6: A note with fret number -14.

(10) [ THE REPEATED SECTION IS PLAYED 4-8 TIMES IN TOTAL. THE ENDING CAN BE AT ANY POINT WITHIN THE LAST REP. ]

# MURMURATIONS X

FREDRIK RASTEN

FEBRUARY 5 2021

[ALL SECTIONS ARE PLAYED 2-4 TIMES]

# MURMURATIONS XI

FREDRIK RASTEN  
FEBRUARY 2021

# MURMURATIONS XII

FREDRIK RASTEN  
FEBRUARY 6 87 2021

A+25      A+25      B-47      A+25      -14

+bb0      b0  
Bb-49      -14

-12

C+40

b0  
-16

b0      b0      b0  
-14      -16      -14

b0      b0      b0      b0  
C+40      -27      -27      -27

(b0)      b0      b0      b0  
-16      B+2      B-47

Arrows indicate intervals: a large upward arrow from the bottom staff to the second staff, and a downward arrow from the second staff to the fourth staff. A vertical downward arrow on the right side of the fourth staff is annotated with  $-23$ .

A large downward arrow connects the first staff to the fifth staff. A vertical downward arrow on the right side of the fourth staff is annotated with  $-20$ . A vertical downward arrow on the right side of the fifth staff is annotated with  $-4$ .