

Fredrik Rasten

Murmurations

XVI - XX (2021)

Thoughts on instrumentation:

All the *Murmurations* hitherto are composed as solo performer pieces for a special adapted fretless guitar with movable bridges, played with three e-bows on one guitar. Different setups (one guitar, two guitars, acoustics, electrics, added voice etc.) are collected in different groups within the series of pieces.

However, these pieces can be realized by any instrumentation capable of producing the specified amount of sounding pitches and their respective registers (see 'pitch ranges' below).

A timbral similarity between the instruments (or voices) is favoured, but not a requirement.

For instance, a sextet of strings would work well (with the order of voices as in score):

- 1 - violin / viola
- 2 - violin / viola
- 3 - cello
- 4 - violin / viola
- 5 - violin / viola
- 6 - cello

Notes / Instructions:

For the succession of the pieces, each instrument's note starts off where it ended, so there is a harmonic continuity between the pieces. If more than one part is played, the order should generally be obtained.

However, one can also feel free to combine the parts as wanted.

There are no note values in the score, but for any of the voices, a note or pause lasts until it is succeeded by a new note or pause in the given voice.

Note durations are free / flexible, and the graphic spacing between notes is generally not a guide to the pace of the music, but merely showing the succession of the note or pause entries.

The music should unfold with a focus on stability of tuning, combined with a sense of melodic movement.

Each sonority should last long enough to be tuned and then perceived for a while in their "tuned state", but without the music ending up being too static - it should have a sense of forward movement. When a sonority is difficult to tune, take your time to adjust. The searching and fine tuning is an intrinsic musical and human part of this music.

As a general rule - more time should be spent *in* the intended, tuned sonority than in the searching / tuning process.

When a chain of change occurs within one part, the movement *can generally* be a little bit faster, like a melodic phrase.

The end of a note should primarily be followed by a little pause (a few seconds long) before starting the new note. However, glissandi between the notes, with or without a little pause between them, is a viable variation.

Cent deviations from 12-tone equal temperament are written under each note.

The accidentals belong to the Extended Helmholtz-Ellis JI pitch notation by Marc Sabat and Wolfgang von Schweinitz.

More information about the accidentals: <http://www.marcsabat.com/pdfs/notation.pdf>

Symbols and signs:

1 - One-directional arrows show the succession of events where the narrowness of the graphical spacing makes it potentially hard to read (note that the graphical narrowness is accidental / random, and hence not a guide to the musical pace, which is free):

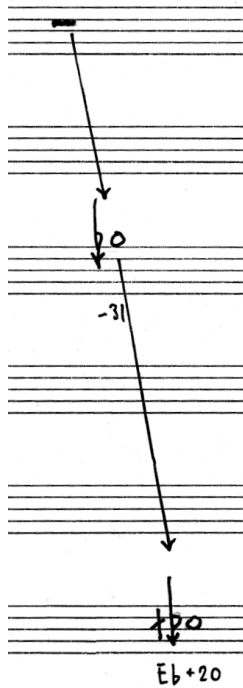

2 - Bidirectional arrows between notes signify a *crossfade* between the two notes in question, meaning that *note 1* enters by a fade-in while *note 2* is already sounding - then they sound for a while together before *note 2* fades out as *note 1* keeps sounding. This process is repeated a few (between 3 to 6) times *ad lib*.

Legato bows and / or pauses show how the music proceeds after this process, either with one note sounding, with both notes sounding, or with both notes paused. The parentheses between a note mean that this note already is sounding from before.

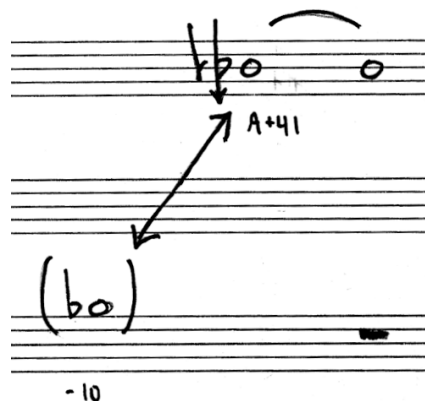
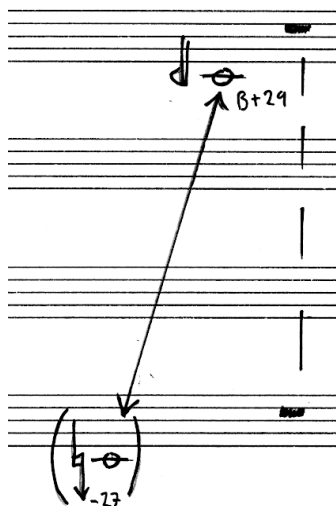

3 - Some places the 'crossfade' described above occurs not between *two notes*, but between *two groups of multiple notes*, (sometimes also including temporal change *within* a group - note sounding before eventually paused etc.):

4 - Dotted, vertical lines show that two events should happen at the same time (more or less)

5 - bidirectional arrows between a note and a pause in the same system shows a movement back and forth between the pitch fading in and fading out again into silence, repeated ad lib.

Pitch ranges

lowest to highest note in each voice (shown by excerpts from the score)

1st voice from top:

2nd voice from top:

3rd voice from top:

4th voice from top:

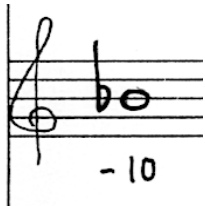
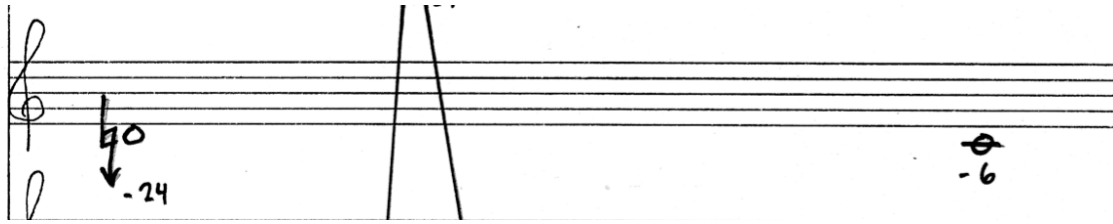

5th voice from top:

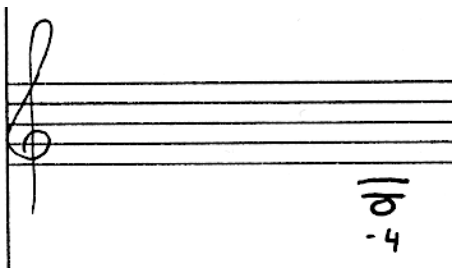

6th voice from top:

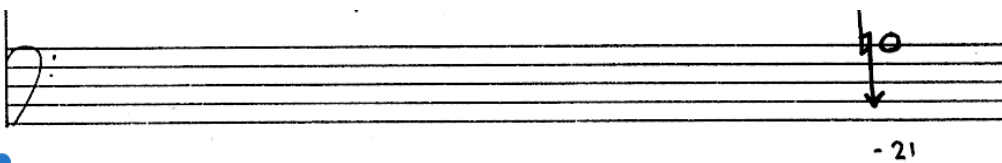
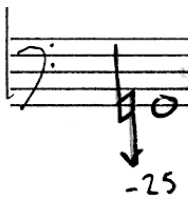

MURMURATIONS XVI

FREDRIK RASTEN
MAY 28 2021

A circled '1' is located at the bottom center of the page.

MURMURATIONS XVII

FREDRIK RASTEN
MAY 29-30 2021

A circled number **4** is written at the bottom center of the page.

(6)

MURMURATIONS XVIII

FREDRIK RASTEN
JUNE 15 2021

- Staff 1: Rest.
- Staff 2: Notes with frequency shifts: $B+29$, -24 , -12 , -8 , -25 , $A\flat+40$, $A\flat+13$.
- Staff 3: Rest, then b_0 .
- Staff 4: Rest, then -10 .
- Staff 5: Note with -24 .
- Staff 6: Rest.
- Staff 7: Note with -25 .
- Staff 8: Note with $A+41$.
- Staff 9: Notes with frequency shifts: $A\flat+13$, -25 , $F+24$, $F+6$, -29 , $E+43$, b_0 .
- Staff 10: Rest, then -10 .
- Staff 11: Note with -27 .
- Staff 12: Rest.

⑦

* $G\flat$ OPTIONAL. 7/9 WITH $B\flat$
49/36 WITH $C\flat$

MURMURATIONS XIX

FREDRIK
RASTEN
JUNE 15
2021

MURMURATIONS XX

FREDRIK RISTEN

JUNE 18-21
2001

Arrows indicate relationships between notes in different staves:

- An arrow points from the note with fret number -14 in Staff 1 down to the first note in the sequence in Staff 6.
- An arrow points from the note with fret number -27 in Staff 2 up to the note with fret number -14 in Staff 1.
- An arrow points from the note with fret number -12 in Staff 4 down to the first note in the sequence in Staff 6.

(14) -45 -14
-16 -12

-8 -25 $A\flat+40$ -21 -8
 $A\flat+40$

-6 -39 -41 -21

(15)