

Fredrik Rasten

Murmurations

XXI - XXV (2021)

Thoughts on instrumentation:

All the *Murmurations* hitherto are composed as solo performer pieces for a special adapted fretless guitar with movable bridges, played with three e-bows on one guitar. Different setups (one guitar, two guitars, acoustics, electrics, added voice etc.) are collected in different groups within the series of pieces.

However, these pieces can be realized by any instrumentation capable of producing the specified amount of sounding pitches and their respective registers (see 'pitch ranges' below).

A timbral similarity between the instruments (or voices) is favoured, but not a requirement.

For instance, a septet of strings would work well (with the order of voices as in score):

- 1 - violin / viola
- 2 - violin / viola
- 3 - cello
- 4 - violin / viola
- 5 - violin / viola
- 6 - cello
- 7 - cello

Notes / Instructions:

For the succession of the pieces, each instrument's note starts off where it ended, so there is a harmonic continuity between the pieces. If more than one part is played, the order should generally be obtained.

However, one can also feel free to combine the parts as wanted.

There are no note values in the score, but for any of the voices, a note or pause lasts until it is succeeded by a new note or pause in the given voice.

Note durations are free / flexible, and the graphic spacing between notes is generally not a guide to the pace of the music, but merely showing the succession of the note or pause entries.

The music should unfold with a focus on stability of tuning, combined with a sense of melodic movement.

Each sonority should last long enough to be tuned and then perceived for a while in their "tuned state", but without the music ending up being too static - it should have a sense of forward movement. When a sonority is difficult to tune, take your time to adjust. The searching and fine tuning is an intrinsic musical and human part of this music.

As a general rule - more time should be spent *in* the intended, tuned sonority than in the searching / tuning process.

When a chain of change occurs within one part, the movement *can generally* be a little bit faster, like a melodic phrase.

The end of a note should primarily be followed by a little pause (a few seconds long) before starting the new note. However, glissandi between the notes, with or without a little pause between them, is a viable variation.

Cent deviations from 12-tone equal temperament are written under each note.

The accidentals belong to the Extended Helmholtz-Ellis JI pitch notation by Marc Sabat and Wolfgang von Schweinitz.

More information about the accidentals: <http://www.marcsabat.com/pdfs/notation.pdf>

Symbols and signs:

1 - One-directional arrows show the succession of events where the narrowness of the graphical spacing makes it potentially hard to read (note that the graphical narrowness is accidental / random, and hence not a guide to the musical pace, which is free):

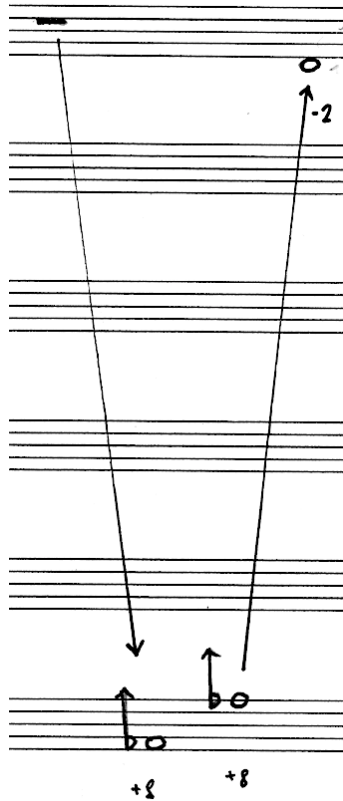

2 - Bidirectional arrows between notes signify a *crossfade* between the two notes in question, meaning that *note 1* enters by a fade-in while *note 2* is already sounding - then they sound for a while together before *note 2* fades out as *note 1* keeps sounding. This process is repeated a few (between 3 to 6) times *ad lib.*

Legato bows and / or pauses show how the music proceeds after this process, either with one note sounding, with both notes sounding, or with both notes paused. The parentheses between a note mean that this note already is sounding from before.

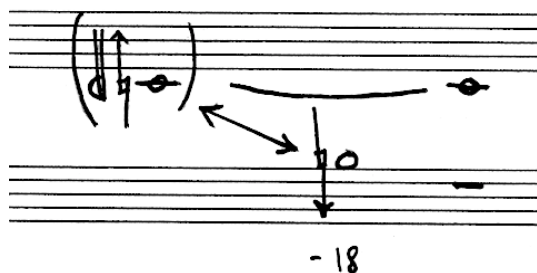

3 - Some places the 'crossfade' described above occurs not between *two notes*, but between *two groups of multiple notes*.

4 - bidirectional arrows between a note and a pause in the same system shows a movement back and forth between the pitch fading in and fading out again into silence, repeated ad lib. When two notes are involved, as in the first example here, the fade-ins/outs should be more or less coordinated / unison.

Pitch ranges

lowest to highest note in each voice (shown by excerpts from the score)

1st voice from top:

2nd voice from top:

3rd voice from top:

4th voice from top:

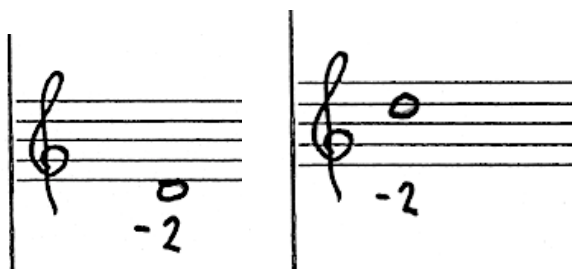

5th voice from top:

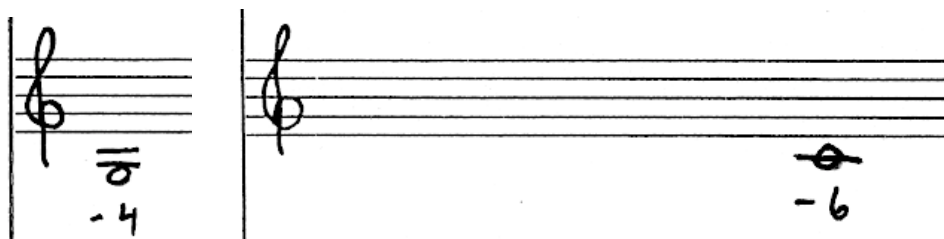

6th voice from top:

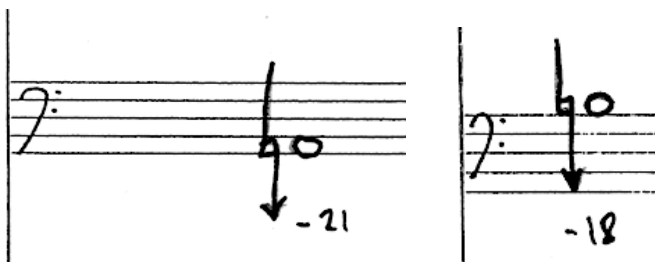

7th voice from top:

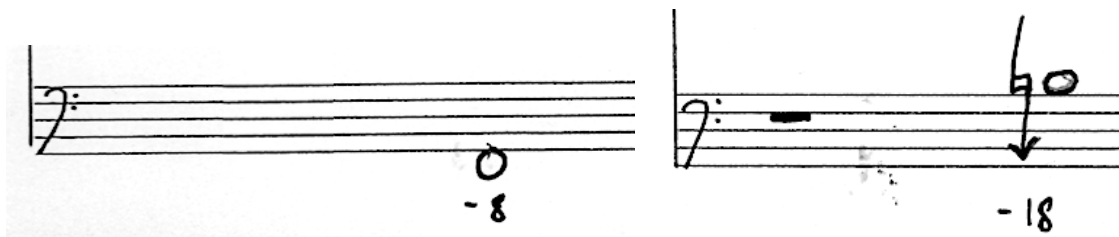

MURMURATIONS XXI

FREDRIK
RASTEN

JUNE 24
2021

(2)

- Staff 1: Notes with fret numbers -20, -2, CH-1, (C#-1), and CH-1.
- Staff 2: Notes with fret numbers +0 (D-41), 0, and (9) -2.

- Staff 1: Note with CH-1.
- Staff 2: Note with -2.
- Staff 3: Notes with fret numbers -20, -2, -20, -2.
- Staff 4: Note with -18.
- Staff 5: Notes with fret numbers -2, -6, (4), -4.

MURMURATIONS XXII

FREDRIK RASTEN
JUNE 27 2021

(5)

MURMURATIONS XXIII

FREDRIK RASTEN
JULY 1 2021

Annotations in the first system:

- Staff 1: \sharp -1
- Staff 2: \flat -8
- Staff 3: \flat -8
- Staff 4: $A\flat +35$
- Staff 5: $(\circ) -2$
- Staff 6: $(\circ) -6$
- Staff 7: $\flat\flat$ -37
- Staff 8: $(\flat\circ) -18$

Annotations in the second system:

- Staff 8: -4 , $+45$, -20 , -2 , -4

Bottom center: $\textcircled{11}$

Annotations in the first system:

- Staff 1: \sharp -1
- Staff 2: \flat -8
- Staff 3: \flat -8
- Staff 4: $A\flat +35$

Annotations in the second system:

- Staff 1: \sharp -1
- Staff 2: \flat -8
- Staff 3: \flat -8
- Staff 4: $A\flat +35$
- Staff 7: $\flat\flat$ -37

Annotations at the bottom of the grand staff:

- Staff 8: -37 , -6 , -2 , -20 , $+45$, -4

MURMURATIONS XXIV

FREDRIK RASTEN
JULY 1 2021

- Staff 1: A note with a sharp sign (\sharp) and a '-20' below it.
- Staff 2: A note with a sharp sign (\sharp) and a '-1' below it.
- Staff 3: A note with a sharp sign (\sharp) and a '-20' below it.
- Staff 4: A note with a sharp sign (\sharp) and a '-1' below it.
- Staff 5: A note with a sharp sign (\sharp) and a '-20' below it.
- Staff 6: A note with a sharp sign (\sharp) and a '-20' below it.

Other numerical values and accidentals include:

- Staff 2: '-21' and '-8' below two notes.
- Staff 3: '-2', 'Db+33', '-39', and '-8' below four notes.
- Staff 4: A double bar line and '-4' below it.
- Staff 5: '-21' below a note.
- Staff 6: '-6' below a note.

Arrows indicate relationships between notes across staves, such as an upward arrow from a note in Staff 3 to a note in Staff 2, and a downward arrow from a note in Staff 2 to a note in Staff 3.

MURMURATIONS XXV

FREDRIK RASTEN

JULY 1 2021

